

Plat of Survey

LOT 12, BLOCK 16, DELMAR, a Subdivision of part of Government Lot 3, part of the Southwest 1/4 of the Southwest 1/4, all of the Southeast 1/4 of the Southwest 1/4 and part of the Northeast 1/4 of the Southwest 1/4 of Section 27, Town 2 North, Range 16 East, Town of Delavan, Walworth County, Wisconsin.

Surveyed for: Victor Echeverria

Survey address: 903 Sutter Ave.

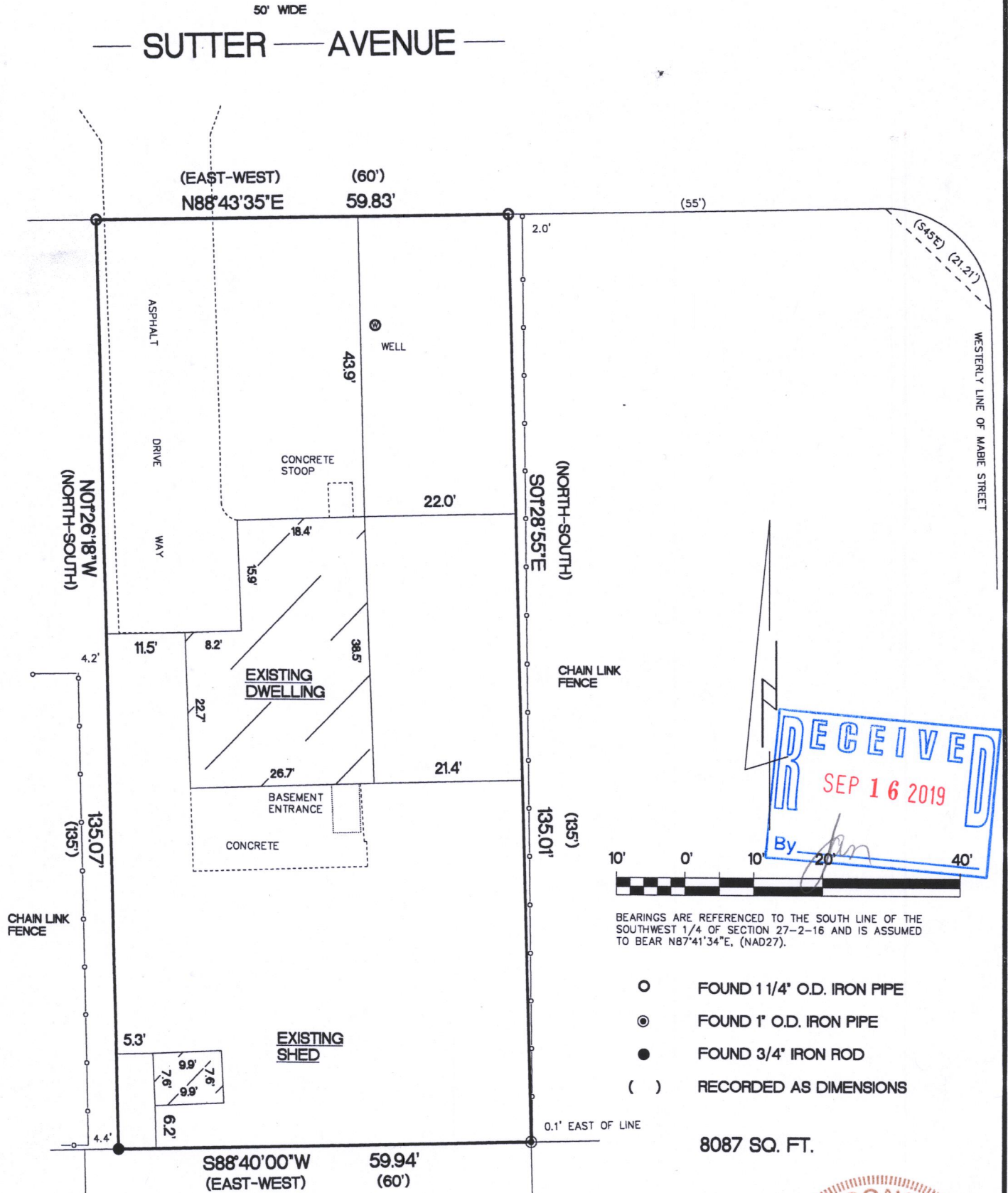

"I hereby certify that I have surveyed the above described property and that the above map is a true representation thereof and shows the size and location of the property, its exterior boundaries, the location of all visible structures and dimensions of all principal buildings thereon, boundary fences, apparent easements, roadways and encroachments if any"

"This survey is made for the use of the present owners of the property, and also those who purchase, mortgage or guarantee the title thereto within one year from date hereof."

KETTLE MORAINES SURVEYING INC.

S75 W36245 Wilton Road

Eagle Wisconsin 53119

P.O. Box 357

(262) 594-3484

kettlemorainesurvey.com

Terrance E. Pisarek P.L.S.



THIS IS NOT AN ORIGINAL SURVEY UNLESS THE SEAL IS RED.

9/3/19

DATE

TEP

FIELD WORK BY

TEP

DRAWN BY

19086

JOB NUMBER

Fdm-72 216-5607